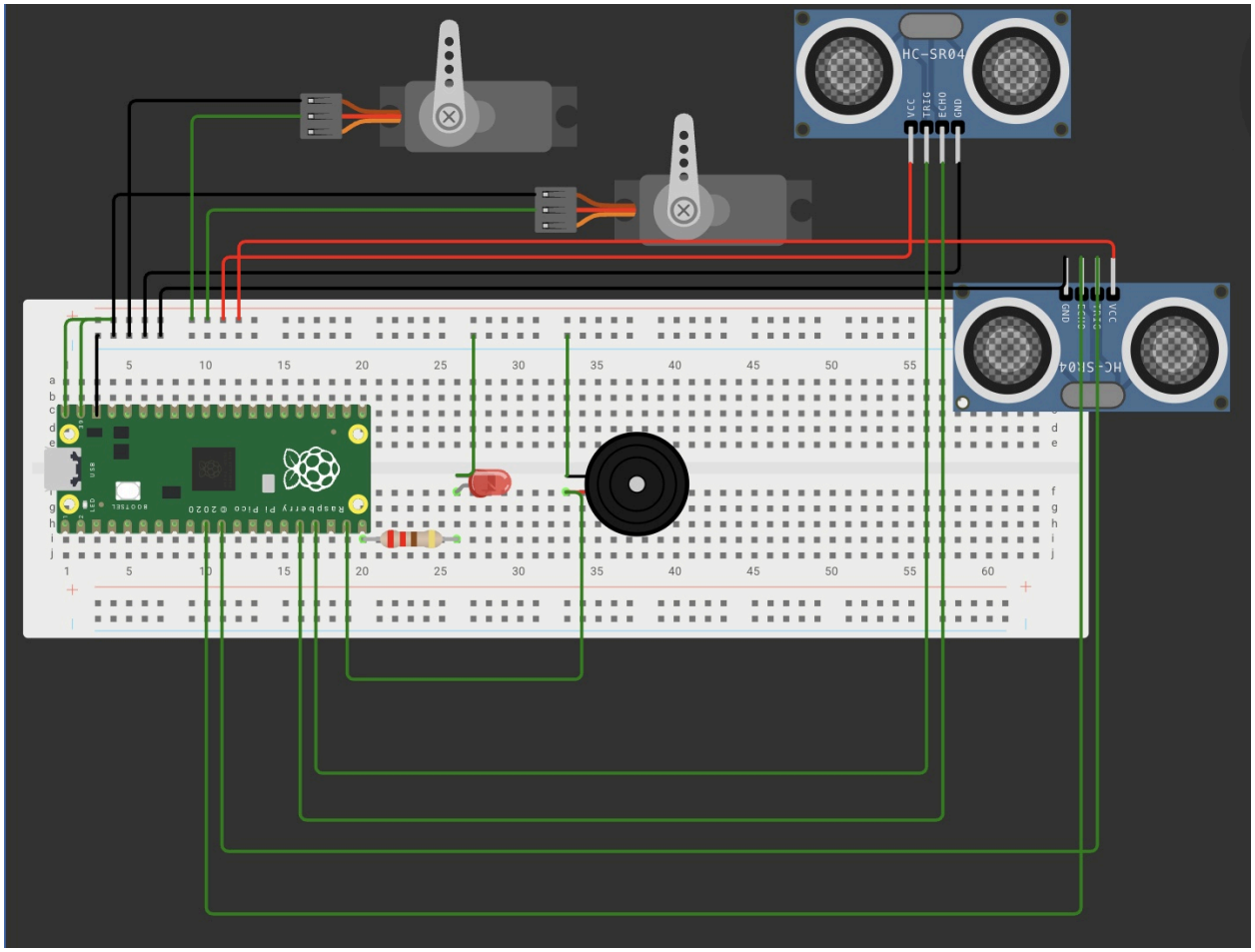
HC-SR04
VCC
TRIG
ECHO
GND
HC-SR04
GND
ECHO
TRIG
VCC
Raspberry Pi Pico ©2020
BOOTSEL
LED
USB